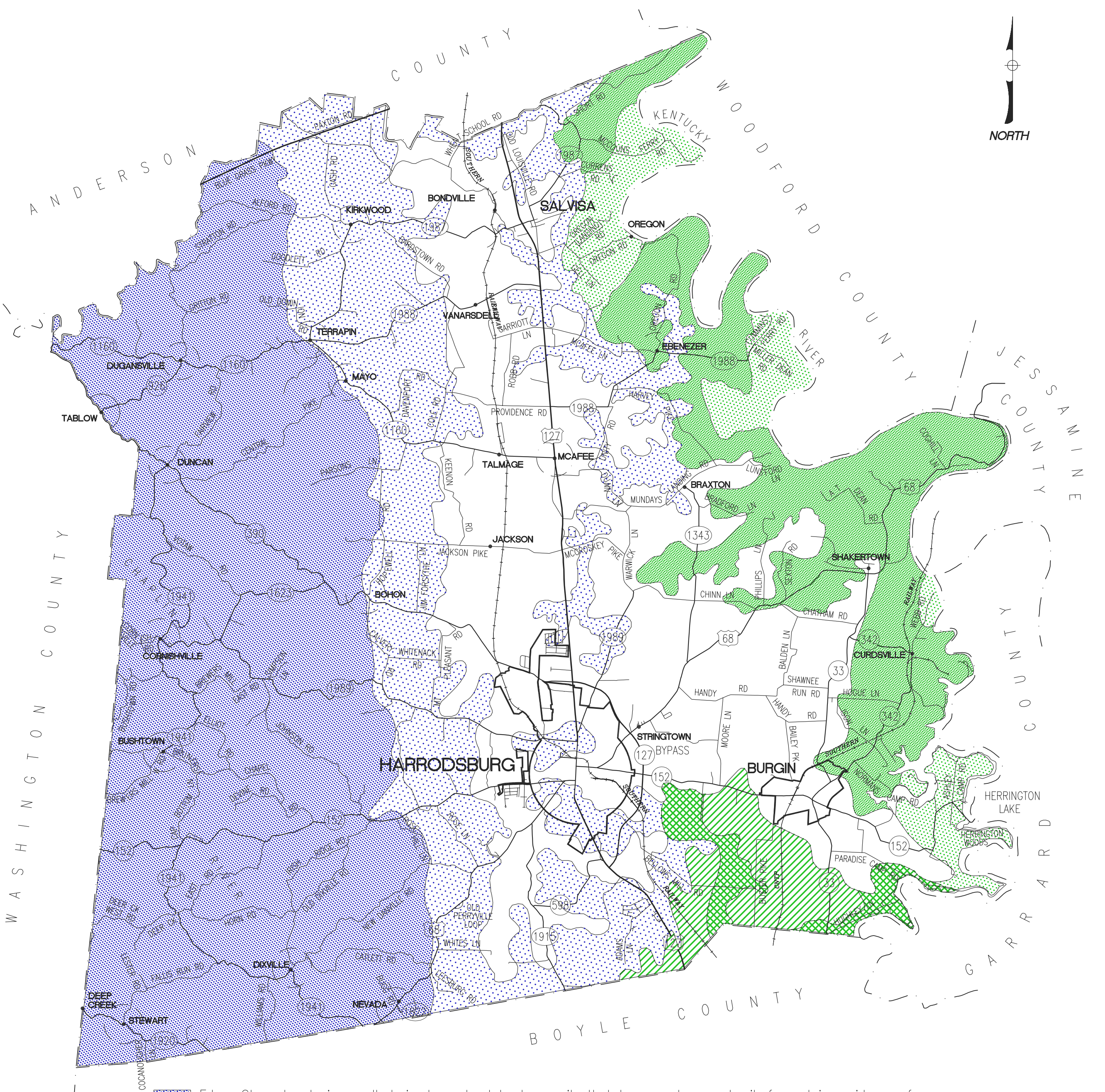

Eden: Steep to sloping, well drained, moderately deep soils that have a clayey subsoil; formed in residuum of weathered interbedded limestone, siltstone, and shale

Lowell–Fayewood–Eden: Gently sloping to moderately steep, well drained, deep and moderately deep soils that have a clayey subsoil; formed in residuum of weathered limestone or interbedded limestone, siltstone, and shale

Maury–McAfee Fairmount: Very steep to nearly level, well drained, shallow to deep soils that have a clayey sub–soil; formed in residuum of weathered limestone

Fairmount–McAfee Maury: Very steep to nearly level, well drained, shallow to deep soils that have a clayey sub–soil; formed in residuum of weathered limestone

Chenault–Fairmount–McAfee: Gently sloping to very steep, well drained, deep, shallow, and moderately deep soils that have a loamy or clayey subsoil; formed in residuum of weathered limestone or in old alluvium over limestone

Maury–Caleast: Nearly level to sloping, well drained, deep soils that have a clayey subsoil; formed in residuum of weathered limestone

McAfee–Caleast–Fairmount: Gently sloping to very steep, well drained, moderately deep, deep, and shallow soils that have a clayey subsoil; formed in residuum of weathered limestone

GRAPHIC SCALE (MI.)
0 1 2 3

KL&A

FIGURE 4-4
SOIL ASSOCIATIONS
MERCER COUNTY, KENTUCKY